

國立陽明交通大學

NATIONAL
YANG MING CHIAO TUNG
UNIVERSITY

Academic Research Ethics Education

學術研究倫理教育課程

Mandatory student course package

必修學生修課懶人包

English version of 2026/04, if there is any change,
please follow to the school's announcement.

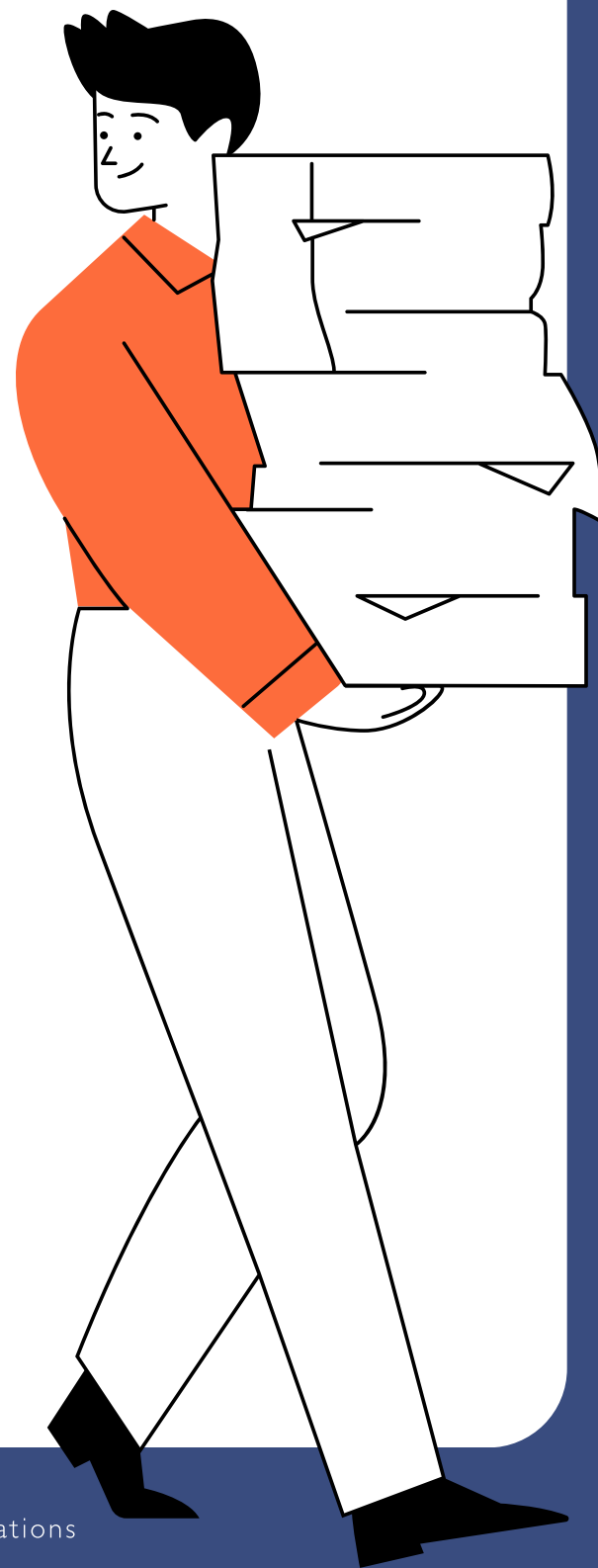

Academic Research Ethics Education short Guide for mandatory student

- Students log in as Mandatory Students will be assigned a default course schedule by the system according to academic years of enrollment.
- Mandatory for All Students Starting from Academic Year 2021
- Managed According to the Original Implementation Methods of Each Campus for Academic year 2020 or before

Academic years of enrollment	from Academic Year 2021 (110th~)	Academic year 2020 or before (~109th)	
Target Students	All Students in NYCU	Yang Ming campus	Guangfu, Gueiren, Boai, Liujia and Beimen Campus
Course Schedule (the newest course schedule please following AREE announcement)	18units / 6hr	Bachelor students : exempt from taking the course	Bachelor students Academic year 2016 or before : 6 units / 2hr Academic year 2017-2020 : 18units / 6hr
		Graduate students (include In-service Master) Academic year 2016 or before : 15 units / 5hr Academic year 2017-2020 : 19units / 6hr20m	Graduate students (include In-service Master) Academic year 2016 or before : 15 units / 5hr Academic year 2017-2020 : 18units / 6hr
Implementation method	Students should login to the “Center for Taiwan Academic Research Ethics Education” platform using their mandatory student account to complete the “Academic Research Education Program” and pass the required approval standard for the exam.		
due date	Before end of the second semester after enrollment		
final confirmation	After completing the course and passing the final examination(85 points or above), please query the note of academic ethics in NYCU’s Student Information system for final confirmation. (System will sync within about 1 days)		

Notice : If you are taking courses as “ registrant ” you need to add courses yourself and fill out Application Form for Exemption of Academic Research Ethics Education Course.

Academic Research Ethics Education package

Related webpage links

AREE 

Center for Taiwan Academic
Research Education

More information 

National Yang Ming Chiao Tung University
Center for Teaching and Learning
Development

Academic Research Ethics Education package

5 steps for course selection

Step one : Logging into AREE

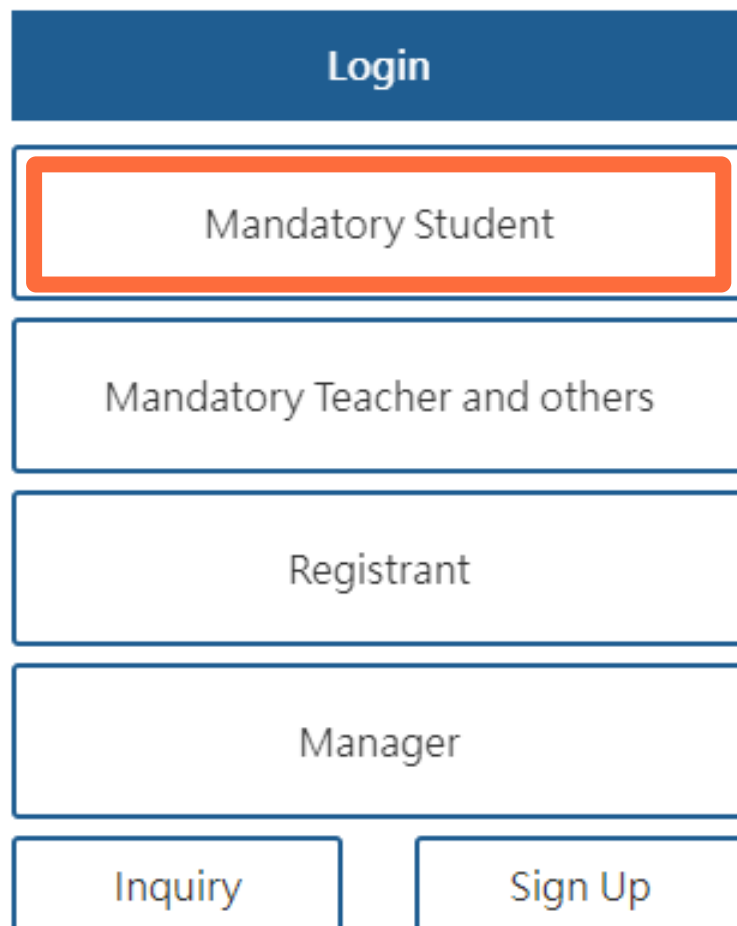

1. Please choose **“Mandatory student”** as your status
2. School’s location: **Hsinchu City**
3. School’s name: **National Yang Ming Chiao Tung University**
4. ID: Your student ID number ;
P/w: The last 5 digits of your student ID number

Academic Research Ethics Education package

5 steps for course selection

Step two : For the first login, the following settings must be completed

1. Account Verification :

After logging in, the system will send a verification URL to the email address registered with your account. Please check your email and click on the verification URL. When the screen shows "This Email has been verified," click on "Please continue using the system" and follow the instructions on the webpage.

- The verification email may be delayed due to network conditions. Please be patient. If you do not receive the email, check your spam folder or click "Resend Verification Email."
- If the email address is incorrect, please contact Division of Registrar to update it in the NYCU registration system. After waiting for the data to synchronize correctly the next day, log in to the AREE platform again.

2. Account Activation Settings :

This includes signing the declaration form, changing your password, confirming personal information, and setting the course version (language)

- If there is an error in your personal information, please update it in NYCU registration system after completing the account activation. The system will synchronize the data the next day.

1. Personal Information Description > 2. Confirm the Information >

3. Course Version Setting > 4. Course Direction > 5. Examination Direction > 6. Website Direction

預設課程版本 : 中文版

Preseted Course Version : Mandarin

Academic Research Ethics Education package

5 steps for course selection

Step three : read all the compulsory course.

1. How to open the course schedule :

[COURSES] → [My courses and exam]

Unit Name	Date
0101_Introduction to Research Ethics: Definition and Content	2019/07/29 15:03:02
0102_Professional Norms and Personal Responsibility in Research Ethics	2019/07/29 15:03:05
0103_Government Regulations and Policies in Research Ethics	2019/07/29 15:03:07

2. After finish reading, please click [Exam] to take the final exam.

Academic Research Ethics Education package

5 steps for course selection

Step four : pass the final exam (You may download certificate after exam passed)

1. Final exam threshold is 85%

You have 5 attempts per day to complete this process (based on the time you submit your answers). The count will reset at midnight.

2. Go to [Portfolio] download certificate

Please keep the certificate for your records.

Academic Research Ethics Education package

5 steps for course selection

Step five : Student Information System Note query (System will sync within about 1 days)

After completing the course and passing the examination, please query the note of academic ethics in NYCU's Grading System for final confirmation.

Grading system → Achievement → Achievement management → Browsing student achievement → Notes of Academic and Research Ethics Education Program

(【成績】→【成績管理】→【學生成績瀏覽】→學倫課程註記狀況)

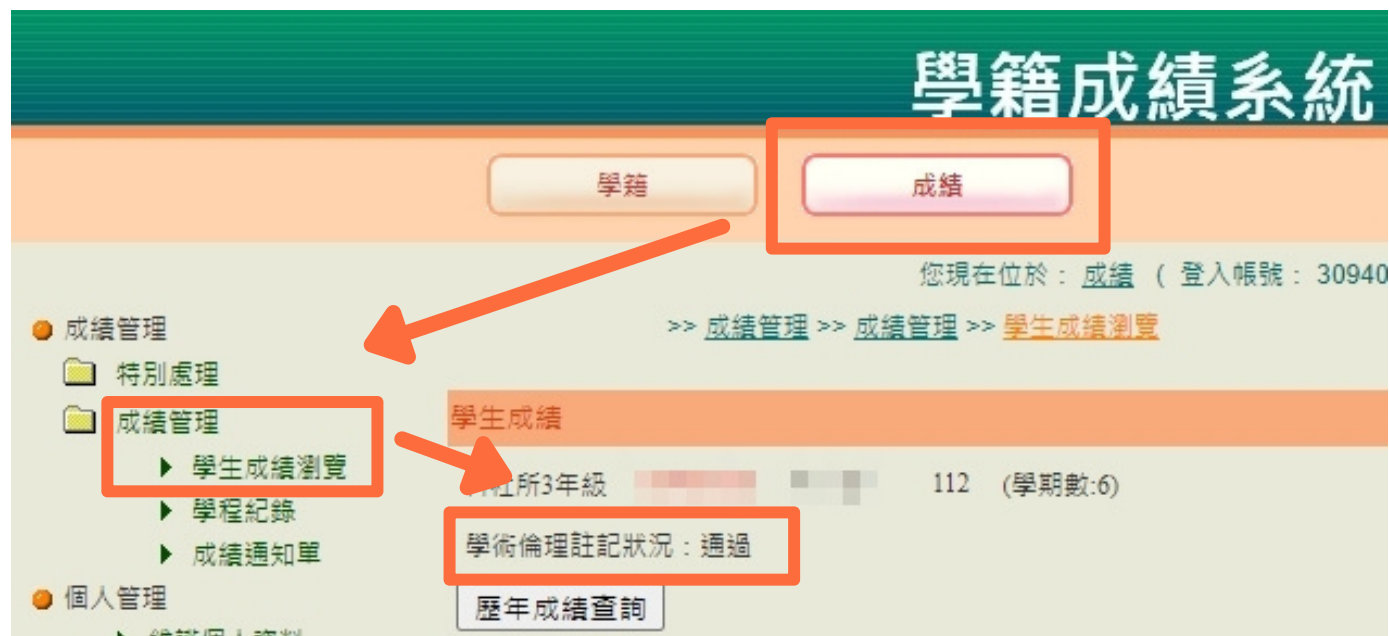

Contact information

Please provide your question, name, department(full name), student ID No., and academic year in the email.

Mandatory students account login

Please email CTLD :
yachen19@nycu.edu.tw (62201)

System-related and registrant related issues

Please email AREE:
aree_service@nycu.edu.tw (03-571-5751)

